

Patient report

Bio-Rad DATE: 10/25/2019
D-10 TIME: 01:22 PM
S/N: #DJ4I016123 Software version: 4.30-2
Sample ID: 10558072
Injection date 10/25/2019 12:46 PM
Injection #: 14 Method: HbA1c
Rack #: --- Rack position: 1

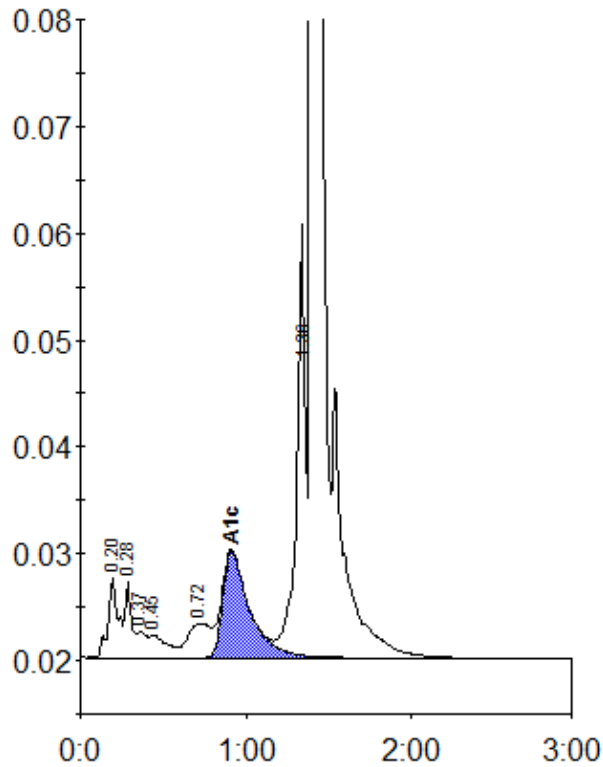

Peak table - ID: 10558072

Peak	R.time	Height	Area	Area %
A1a	0.20	7522	32052	1.5
A1b	0.28	7128	20045	0.9
Unknown	0.37	2392	8868	0.4
F	0.45	2121	16104	0.7
LA1c/CHb-1	0.72	3229	32020	1.5
A1c	0.91	9952	112288	7.1
P3	1.36	40607	142633	6.5
A0	1.40	622006	1819085	83.3
Total Area:		2183094		

Concentration:	%
A1c	7.1